a Little Golden Book®

CAPTAIN MARVEL

MARVEL

by
Illustrated by
A GOLDEN BOOK • NEW YORK
MARVEL
© 2019 MARVEL
All rights reserved. Published in the United States by Golden Books, an imprint of Random House Children's Books, a division of Penguin Random House LLC, 1745 Broadway, New York, NY 10019, and in Canada by Penguin Random House Canada Limited, Toronto. Golden Books, the G colophon, and the distinctive gold spine are registered trademarks of Penguin Random House LLC.
mybooks.com
Stickers and Stencils, for a variety of learning tools, and so on at RHRewards.com
ISBN 978-0-525-58175-2 (trade) — ISBN 978-0-525-58175-9 (deluxe)

DANVERS

Carol Danvers even went on secret missions in outer space. She once caught an alien spy stealing a mysterious device.

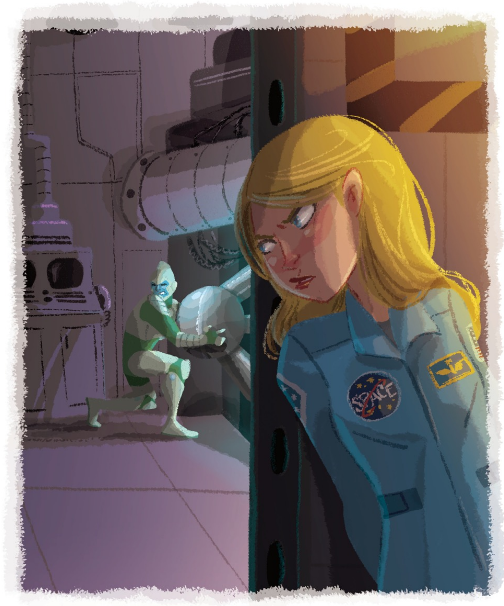

Carol stopped the thief, but the device **EXPLODED**! She was zapped by a strange energy that gave her special abilities.

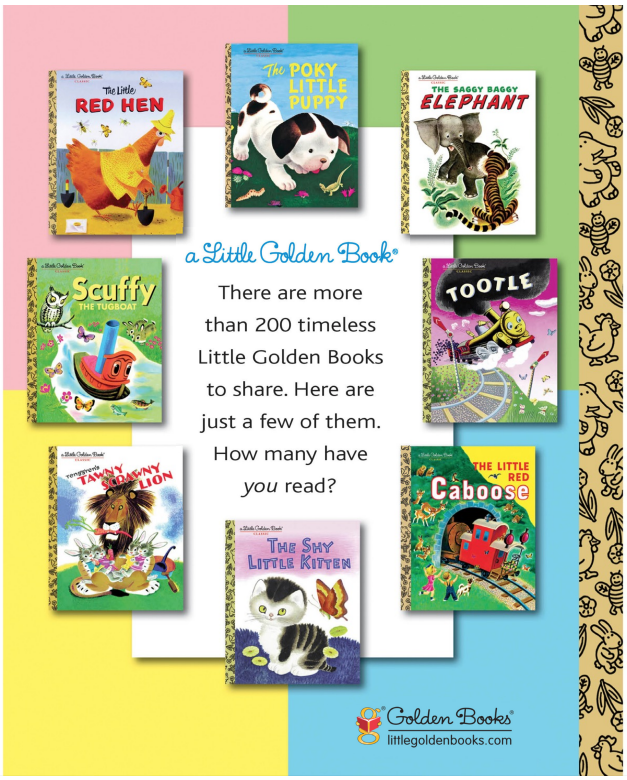
The Little RED HEN
The POKY LITTLE PUPPY
THE SAGGY BAGGY ELEPHANT
a Little Golden Book®
There are more than 200 timeless Little Golden Books to share. Here are just a few of them. How many have *you* read?
Scuffy THE TUGBOAT
TOOTLE
TAWNY SCRAWNY LION
THE LITTLE RED Caboose
THE SHY LITTLE KITTEN
Golden Books®
littlegoldenbooks.com